

# The Nugget Newsletter

North Bend Prospectors, Inc.

[www.NBprospectors.com](http://www.NBprospectors.com)



Hello Everyone!

Boy did you miss out on a great outing at Squawfish. We put the Dredge in the water and went for it. Gold was found by all who took the time to dig or dredge. You will note the picture of the Dredge setting in the little pond. Well it isn't so little now.

We have plenty of tables at this time for the outdoor show. At least 18 spots are left and we may be able to move things around if need be.

Please note the Armadillo Mining Shop add on page #3. They are working hard to help the miners beat the illegal laws and rules being forced up on us.

Continued on page #3

## NOTE!

**NORTH BEND Senior Center**  
**2nd Thursday of Every Month**  
**7PM**

## From the Rule Book!

Page #14

13. Family Pet(s) must be kept on a leash not to exceed 10 feet and kept under control while the owner prospects.

**President: Christopher Long**

**1319 Maple St.**

**Myrtle Point, OR 97458**

**541-808-4473**

**Laser1952@gmail.com**

**VP: Jerry Burkett**

**541-297-1196**

**Sec: Kevin Long**

**Splash139@gmail.com**

**Treasure: Yvonne Long**

**KiwiMalabo@gmail.com**

**Badge Maker: Peggy Burkett**

Called to Order 7:08pm

Pledge of Allegiance

Minutes voted and passed as printed for adoptions

Welcome guests: Jason Huffman, Jim Kingsley

Welcome new members: Keith Osborne

Treasurer report: \$1576.04 after purchases and expenses.

We are now members of the Waldo Mining and Jefferson Mining district.

OHA event 130 kids found gold as well as Miss Coos County

Dennis: Talked to Gary Sturgess about doing a joint outings. We are wanting to renew our friendships. and possibly use each other claims.

Island Park outing was lots of fun at least 20 of the members attended, lots of food, Kevin had his dredge at Barbra Mary and found gold.

Thank you Jim and Diane for hosting us at your camp ground, we found gold, IT FLOATS

Info about a new sluice box talk to Jerry Burkett.

Our gold show is coming in November we are running out of tables. Again it is November 3,4 & 5th.

June overnighter is at Squawfish - June 25th is the common dig. Anyone wants to Chris and Jerry will be there on Thursday.

Remember Dogs must be on a leash. Page 14 rule 13 of the Bi-laws.

Motion to adjourn at 7:35 pm

Thank you those that helped set up, break down, and tickets

Marv, Frank, BJ, Brenda, Randy, Jerry, Kevin

Door Prize winner: Sam Spann

50/50 winner: \$35 Randy Waters

Gold winners: Harry Huffman & Dennis Schmidt.

## 2016

### MEETINGS & OUTINGS

June 9 Meeting

June 25-26 Squawfish Claim (overnight)

July 14 Meeting

July 15-16 Barbara Mary Claim (overnight)

Aug 11 Meeting

Aug 20-21 Sixes River Family Camp Out

Sept 8 Meeting

Sept 24 China Flats (overnight)

Oct 13 Meeting

Oct 22-23 Island Park (overnight)

Nov 3rd Outdoor Show Vendor Setup

Nov 4th Outdoor Show

Nov 5th Outdoor Show

Nov 10 Meeting

Dec 4 Xmas Party

### Special Events

**NBP Outdoor Show**

**Vendor setup @ 3pm Friday**

**Outdoor Show 4th of November**

**9am to 5pm**

**5th of November 10 am to 4pm**

**Vendor take down after 4pm**





SPONSORED BY



Armadillo  
Mining Shop

www.armadillominig.com | (541)476-6316

# ENTER TO WIN 1/2 LB. OF GOLD

*...and many more great prizes!*

**ONE ENTRY • TWO DRAWINGS • TWO CHANCES TO WIN**

## HELP US STOP SB 838 & UNLAWFUL DEQ PERMITTING!

ALL PROCEEDS GO TO THE MINERS' LEGAL FUND TO CONTINUE THE FIGHT AGAINST SB 838. NOW IN THE U.S. 9TH CIRCUIT COURT OF APPEALS; AND THE 11-YEAR ON-GOING BATTLE AGAINST UNLAWFUL DEQ PERMITTING NOW IN THE OREGON SUPREME COURT.

PRELIMINARY DRAWING: DEC. 2, 2016  
(GRAND PRIZE TO BE ANNOUNCED)

FINAL DRAWING: JUNE 2, 2017  
(GRAND PRIZE: 1/2 LB. OF GOLD)

ALL ENTRIES IN THE PRELIMINARY DRAWING WILL BE ELIGIBLE TO WIN THE FINAL DRAWING!

DRAWINGS TO BE HELD AT JOINT MEETING(S) OF THE GALICE & WALDO MINING DISTRICTS IN GRANTS PASS.

## NEED NOT BE PRESENT TO WIN

PRIZES INCLUDE: KEENE HI-BANKER, KEENE POWER SLUICE, WHITE'S MX METAL DETECTOR, GOLD NUGGETS & JEWELRY, SILVER COINS, KNIVES, BOOKS, ETC.; ALONG WITH 1/2 LB. OF REAL PLACER GOLD!

For more information, Official Rules, Prize List, How to Enter, and Entry Coupons go to:  
westerncultureconservancy.org    galiceminingdistrict.org    waldominigdistrict.org

**Join US on FACEBOOK!**  
**Stay in touch with your fellow Club Members!**  
**See any changes that can happen before an Outing or Club Meeting!**

**Would you like a chance to win a 1oz SILVER ROUND?** Well you could if you receive your NEW LETTER via Email! It's easy!

Send an Email to:

**laser1952@gmail.com**

**Subject: OPT IN!**

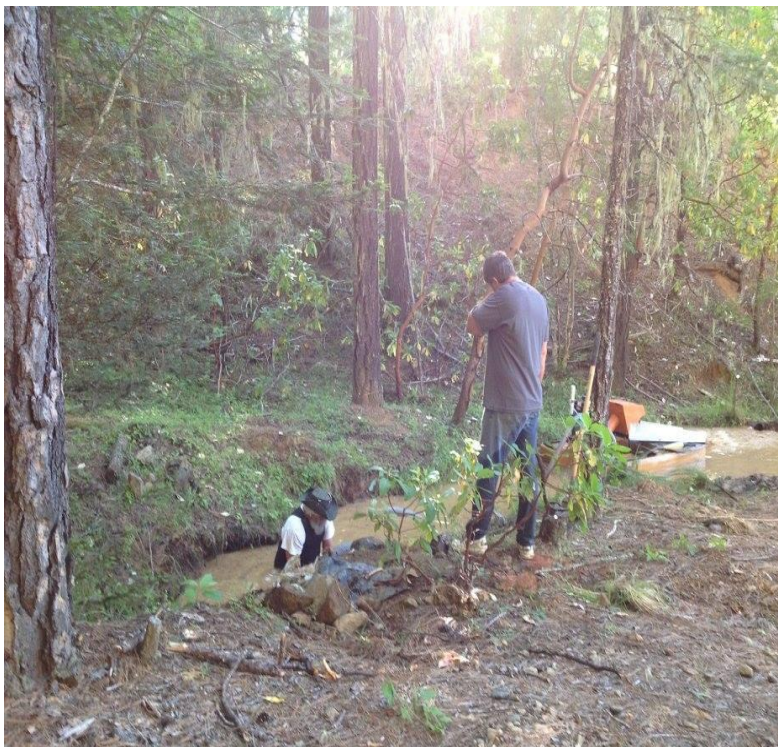



## MINING CLAIM WORKSHEET

One requirement for maintaining placer mining claims is to determine how much work is performed on each claim in a year. To assist us in doing this **please** complete the form below after you have visited one of our claims.

Barbara Mary  
Chocolate Crunch  
Rainbow East  
M&M  
Squawfish

### Activity Performed & # of hours

Panning  
Sluicing  
Dredging  
High Banking

### Did you find, repair or replace & # of hours

Corner Posts?	Y/N
Claim Signage?	Y/N
Road Signage	Y/N
Trail Maintenance	Y/N
Parking	Y/N
Remove Trash	Y/N

Number of persons in your party?

Did you find Gold? Y/N

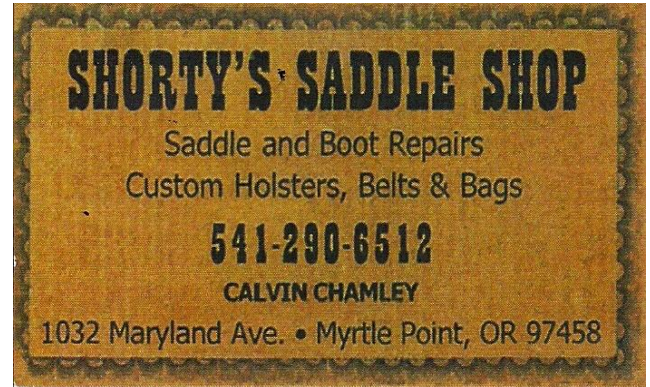

North Bend Prospectors, Inc.  
1319 Maple St.  
Myrtle Point, OR 97458